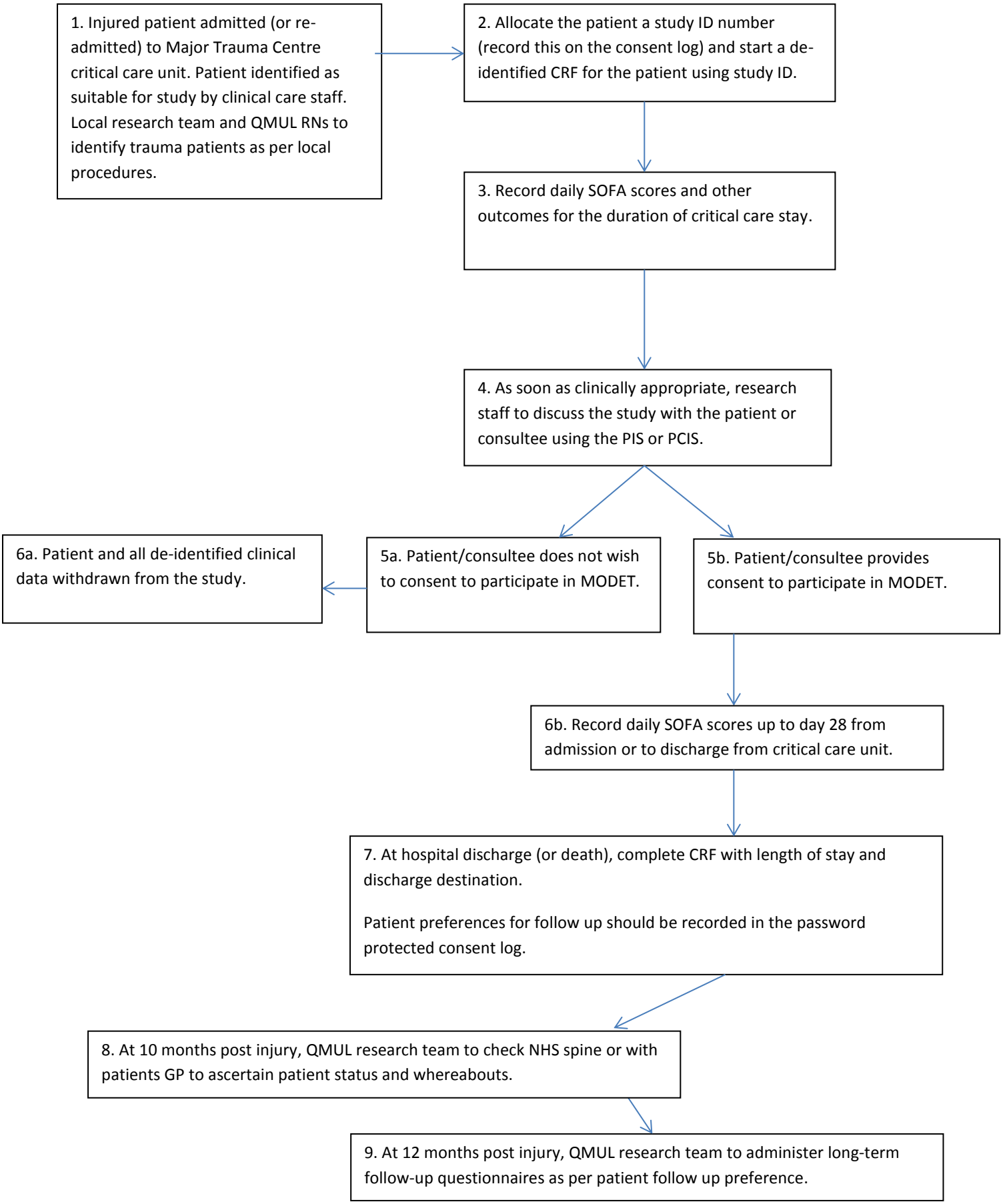
1. Injured patient admitted (or re-admitted) to Major Trauma Centre critical care unit. Patient identified as suitable for study by clinical care staff. Local research team and QMUL RNs to identify trauma patients as per local procedures.
2. Allocate the patient a study ID number (record this on the consent log) and start a de-identified CRF for the patient using study ID.
3. Record daily SOFA scores and other outcomes for the duration of critical care stay.
4. As soon as clinically appropriate, research staff to discuss the study with the patient or consultee using the PIS or PCIS.
5a. Patient/consultee does not wish to consent to participate in MODET.
6a. Patient and all de-identified clinical data withdrawn from the study.
5b. Patient/consultee provides consent to participate in MODET.
6b. Record daily SOFA scores up to day 28 from admission or to discharge from critical care unit.
7. At hospital discharge (or death), complete CRF with length of stay and discharge destination.
Patient preferences for follow up should be recorded in the password protected consent log.
8. At 10 months post injury, QMUL research team to check NHS spine or with patients GP to ascertain patient status and whereabouts.
9. At 12 months post injury, QMUL research team to administer long-term follow-up questionnaires as per patient follow up preference.